

*Kenton C. Ward, CFM*  
Surveyor of Hamilton County  
Phone (317) 776-8495  
Fax (317) 776-9628

Suite 188  
One Hamilton County Square  
Noblesville, Indiana 46060-2230

### *Map Correction-Field Verification*

**Drain Number:** #203

**Drain Length:** 5383

**Drain Name:** Masthead: Section 12

**Change + / - :** -206

**Date:** January 17, 2012

**New Length:** 5177

**Verified By:** SLM, SAB

---

**Notes & Sketch:**

The outlet was modified with the Fall Creek Rd improvements and therefore, the open ditch was removed from structure 451 to Geist Reservoir. The drain was then re-routed through a new 15" RCP on the opposite side. Existing structure 451 was removed and structures 501 & 502 were added. See the attached map.

*Fall Creek Rd Improvement Plans are under project # PR-97-0004.*

Suzanne L. Mills  
GIS Specialist

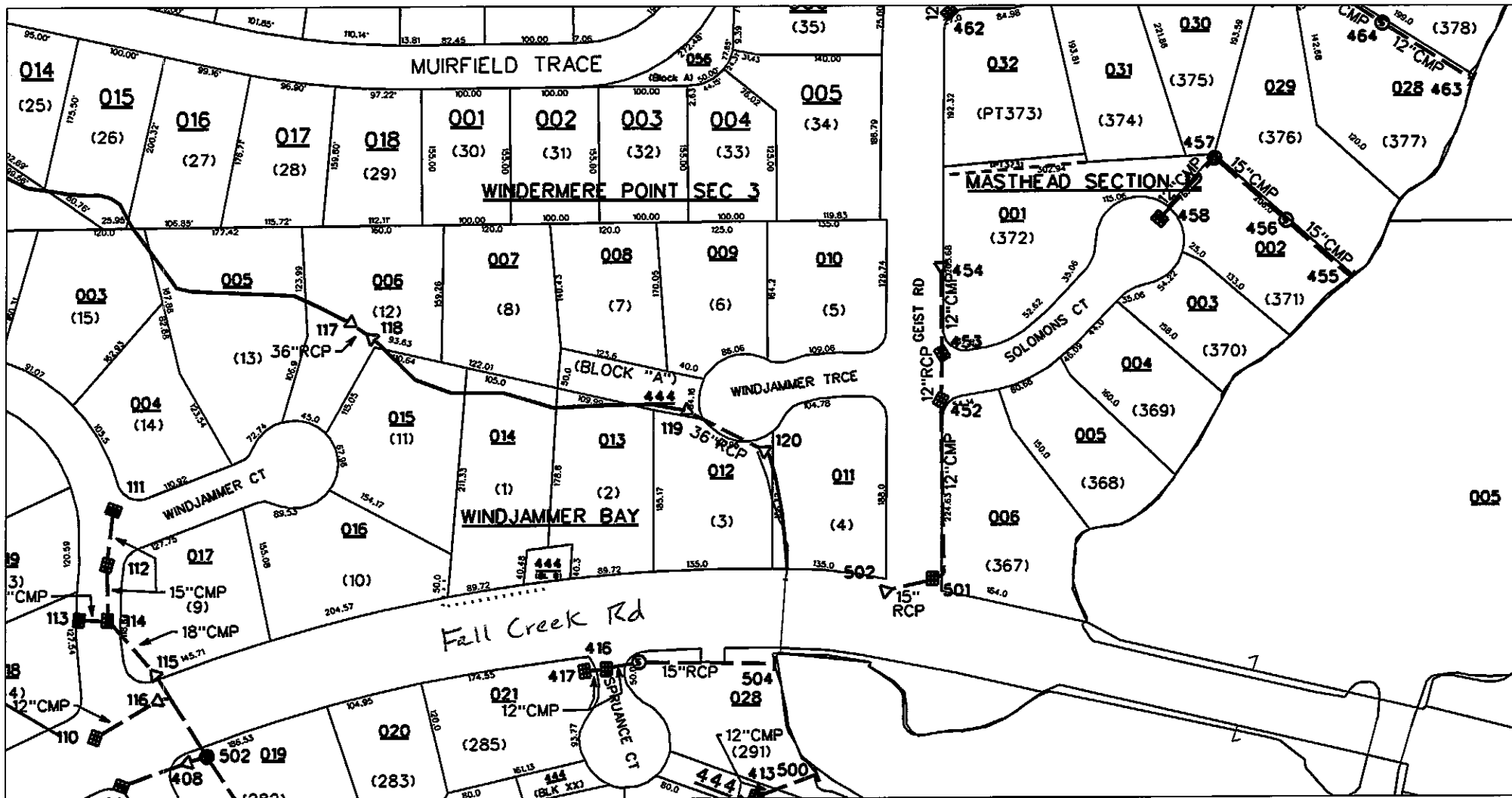

sub\_rg\_drn.dgn 1/17/2012 2:24:04 PM

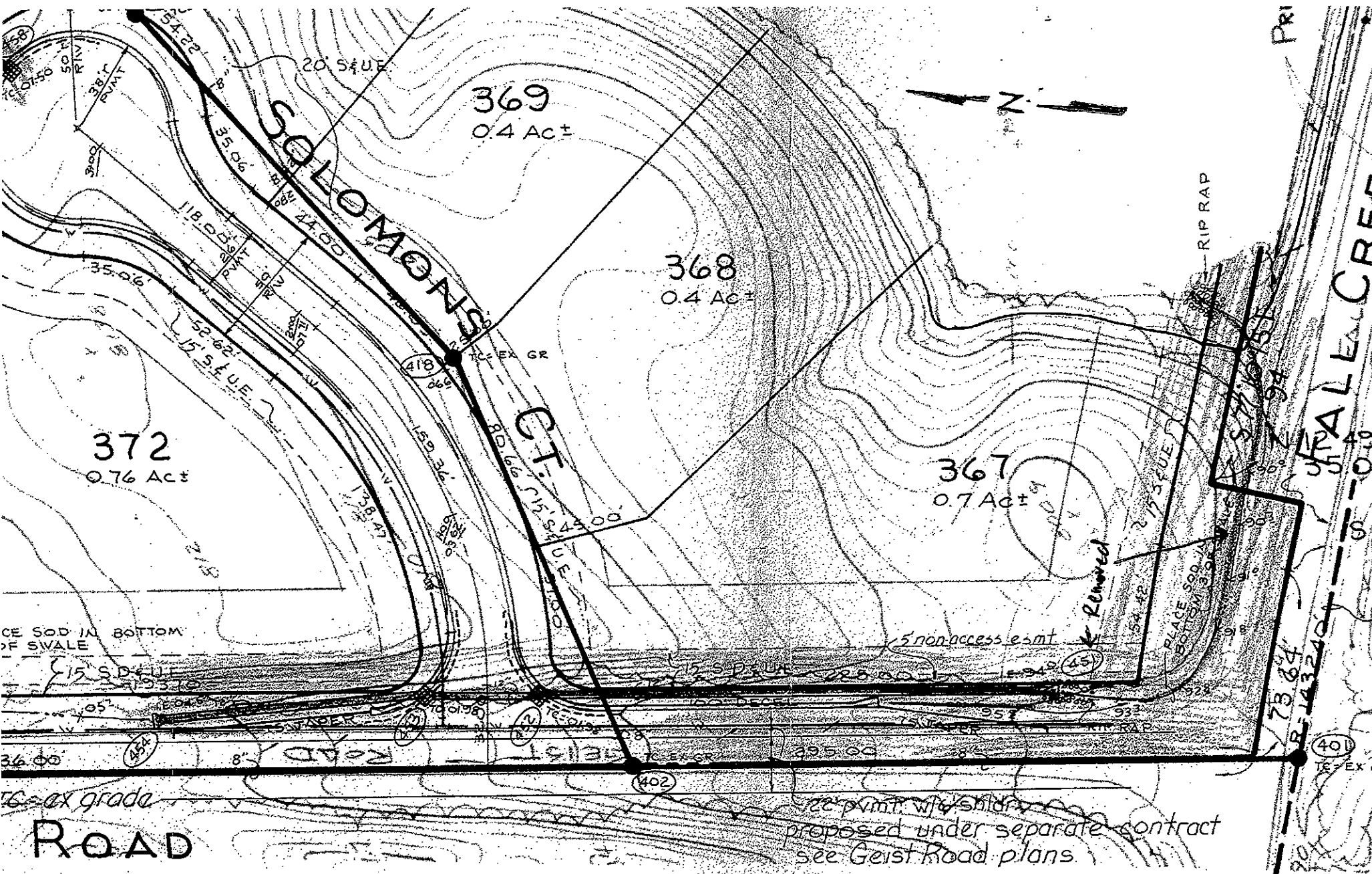

TECH. CHK.	DRAWN BY JG	SCALE 1" = 50'	DATE 6-27-84	CLIENT MASTHEAD - SEC. 12	DV
DFTNG. CHK.	DRAWING TITLE SITE DEVELOPMENT PLAN - SOUTH HALF				8



Kenton C. Ward, CFM  
Surveyor of Hamilton County  
Phone (317) 776-8495  
Fax (317) 776-9628

Suite 188  
One Hamilton County Square  
Noblesville, Indiana 46060-2230

### *Map Correction-Field Verification*

**Drain Number:** 203

**Drain Length:** 5,177

**Drain Name:** Masthead: Sec. 12 Arm

**Change +/- :** 0\*

**Date:** August 15, 2012

**New Length:** 5,177

**Verified By:** SAB, SLM

---

**Notes & Sketch:** (See attached Plan) \*note that Str. 482 was given a solid lid.

It was brought to our attention that our mapping had not been updated to reflect a change to Lots 411,412 (Sec. 12) and lots 418,442 (Sec. 13). On March 12, 1990 drainage plans and Calculations were submitted to upgrade the existing drainage facilities across these lots. The upgrade was recommended by Shorewood and Paul I Cripe, Inc. (Job # 84100-00012) in order to alleviate flooding upstream of the existing pipe.

As the attached plan reflects, the contractor installed 225 feet of 24" RCP and 390 feet of 36" RCP to parallel\* the existing 33" RCP. It should also be noted that at some point a seawall was installed at the outlet and was again modified about the same time the additional pipes were added. (See violation letter dated February 27, 1990)

Suzanne L. Mills  
GIS Specialist



SURVEYOR'S OFFICE  
**Hamilton County**

Kenton C. Ward, Surveyor

776-9626

942 Maple Avenue

Noblesville, Indiana 46060

October 04, 1990

P.I. Cripe Inc.  
7172 Graham Road  
Indianapolis, IN 46250

Re: Masthead Drain  
Drainage Improvements Lots 411, 418, 412 and 442

On October 1, 1990 the drainage improvements for the Masthead Drain across lots 411, 412, 418 & 422 in Masthead were inspected. The following items need attention before the drainage improvements are approved and accepted as regulated drain.

- ✓ 1. Outlet structure - Clean out silt (C.O.S.), install and secure grate on structure. Construct bench wall in structure.
2. According to contractor 15' of 12" RCP with metal end section (M.E.S.) deleted from plans and not installed. Need to change plans to reflect this change.
- ✓ 3. Clean off M.E.S. existing structure west of outlet structure. Regrade area west of structure.
4. All disturbed areas of construction need to be seeded and mulched according to approved erosion control plan.
- ✓ 5. Manhole structure existing storm line - Grout casting.
- ✓ 6. Metal end section 24" RCP north of street. Structure OK, add rebar per property owners request.
- ✓ 7. Curb inlet (north) Remove excess concrete.
8. Curb inlet (south) OK
- ✓ 9. Manhole structure north of seawall. Locate structure and bring up to grade. Grout structure.
10. Outfall structure (36") OK
11. Outfall structure (24") OK
- ✓ 12. Sanitary manhole structure. Add bolt down casting to structure.

Please contact the Surveyors Office when these items have been addressed. If you have any questions please call 776-9626.

Sincerely,

*Jerry Liston*

Jerry L. Liston,  
Inspector

JLL/jh

cc: Commissioners  
Huntley  
Shorewood  
Harvey Const.

Kelly (Lot 411)  
Somers (Lot 418)  
This copy is from the Digital Archive of the Hamilton County Surveyor's Office; Noblesville, In 46060



SURVEYOR'S OFFICE  
**Hamilton County**

Kenton C. Ward, Surveyor

776-9626

942 Maple Avenue

Noblesville, Indiana 46060

November 08, 1990

P.I. Cripe Inc.  
7172 Graham Road  
Indianapolis, IN 46250

Re: Masthead Drain Drainage Improvements  
Lots 411, 412, 418 & 442

On November 8, 1990 the drainage improvements across lots 411, 412, 418 and 442 were re-inspected.

The items from the punch list letter dated October 4, 1990 were found to be completed by Harvey Construction.

If you have any questions please contact the Hamilton County Surveyors Office at 776-9626.

Sincerely

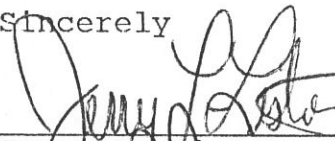
  
\_\_\_\_\_  
Jerry I. Wiston,  
Inspector

JLL/jh

cc: Commissioners  
Huntley  
Shorewood  
Harvey Const. (Jim Verbosky)  
Kelly (Lot 411)  
Sommers (Lot 418)